VISIT…

LANZAROTE Caliente.COM

I Will

from "Hail to the Thief" (2003)

Radiohead/arr. rollercoastermike

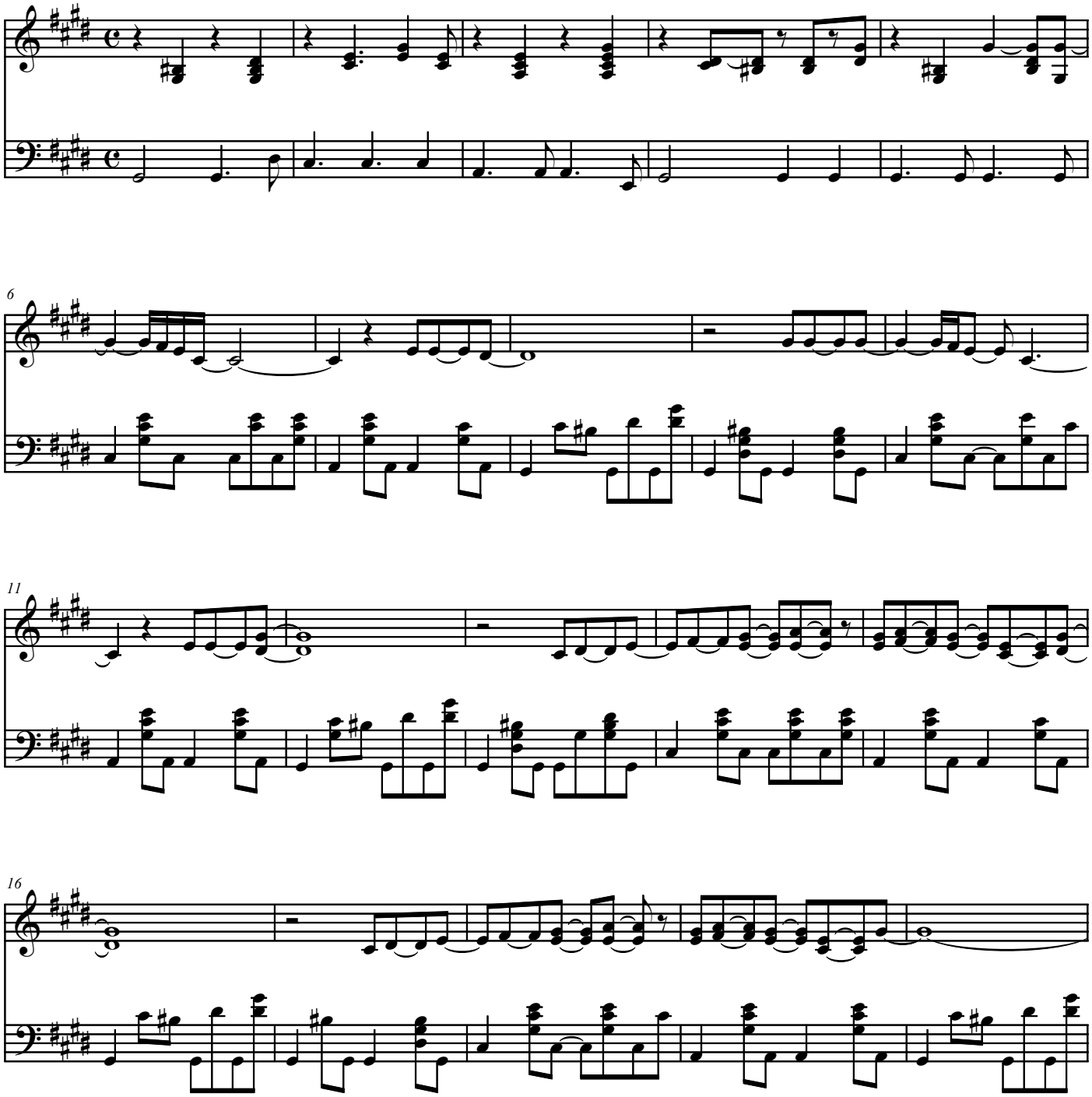

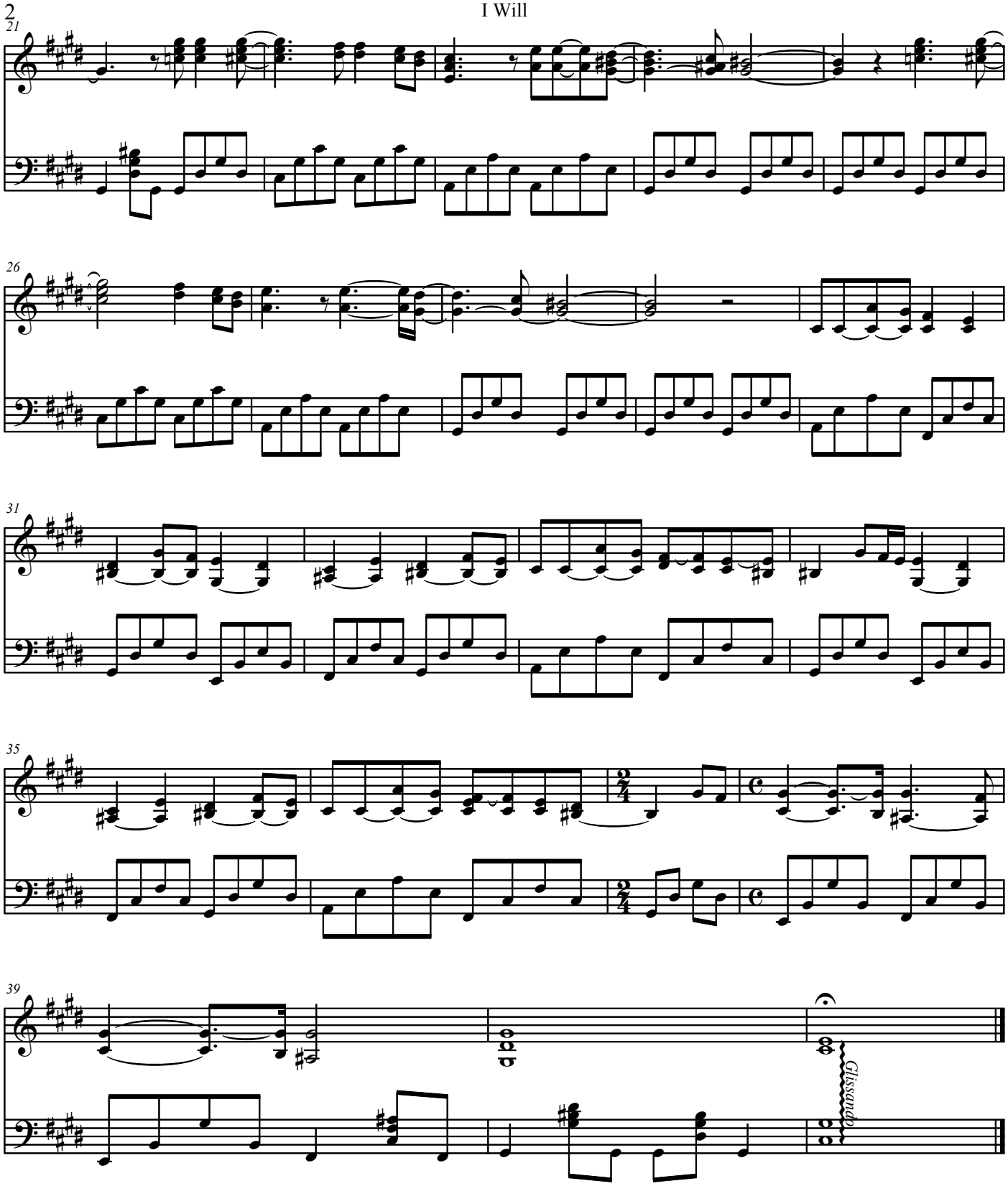
21
26
31
35
39
Glissando